InsureGig

AI-Powered Parametric Income Protection

Guidewire DEVTrails 2026 — Phase 3

Theme: Perfect for Your Worker

Team Name: 404Thinker's

PROBLEM

Instantly reduce income

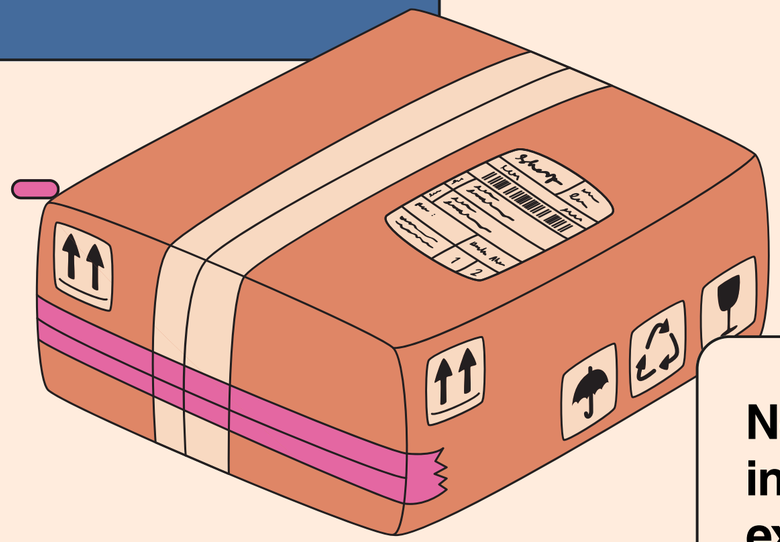

Disruptions like:

- Rain
- Heat
- Pollution
- Strike / Zone Closure

No short-term income protection exists

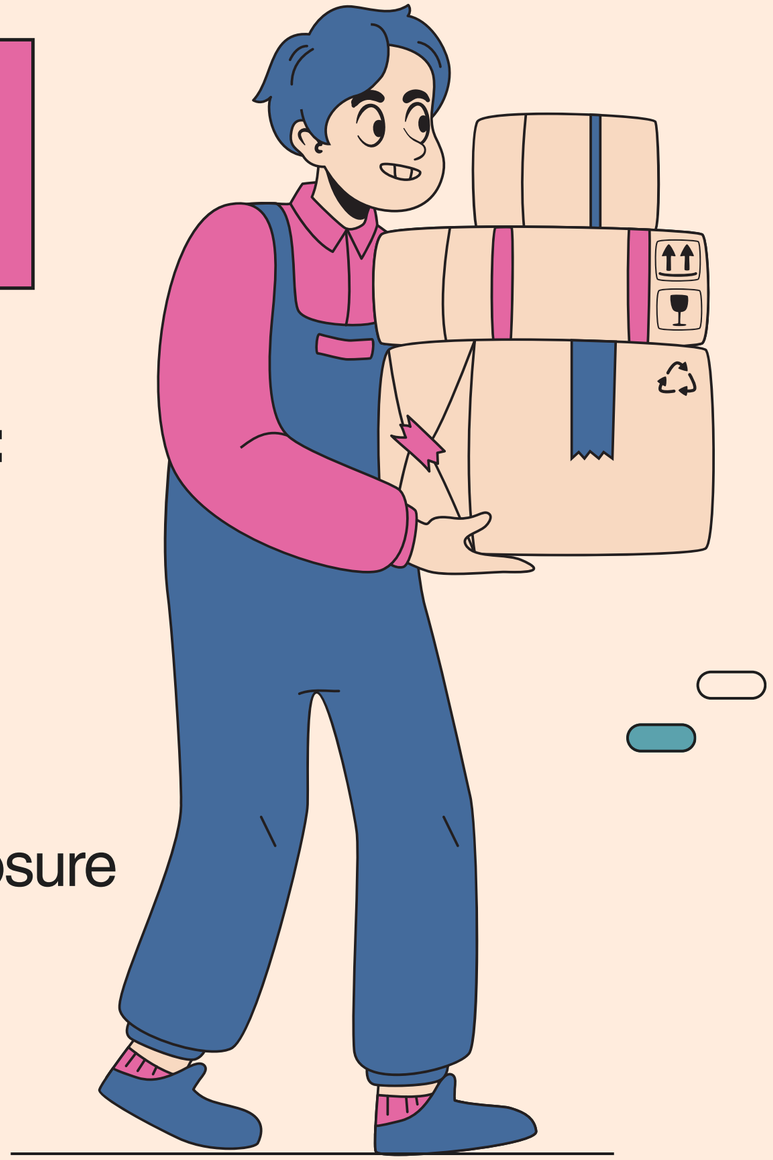

SOLUTION

InsureGig = Automated Income Protection System

Detects disruptions

Calculates income loss

Generates claims automatically

Pays instantly

NO manual claim process

USER FLOW

Register → Activate Policy → Start Shift

↓

System monitors environment

↓

Trigger detected

↓

Claim auto-generated

↓

Instant payout

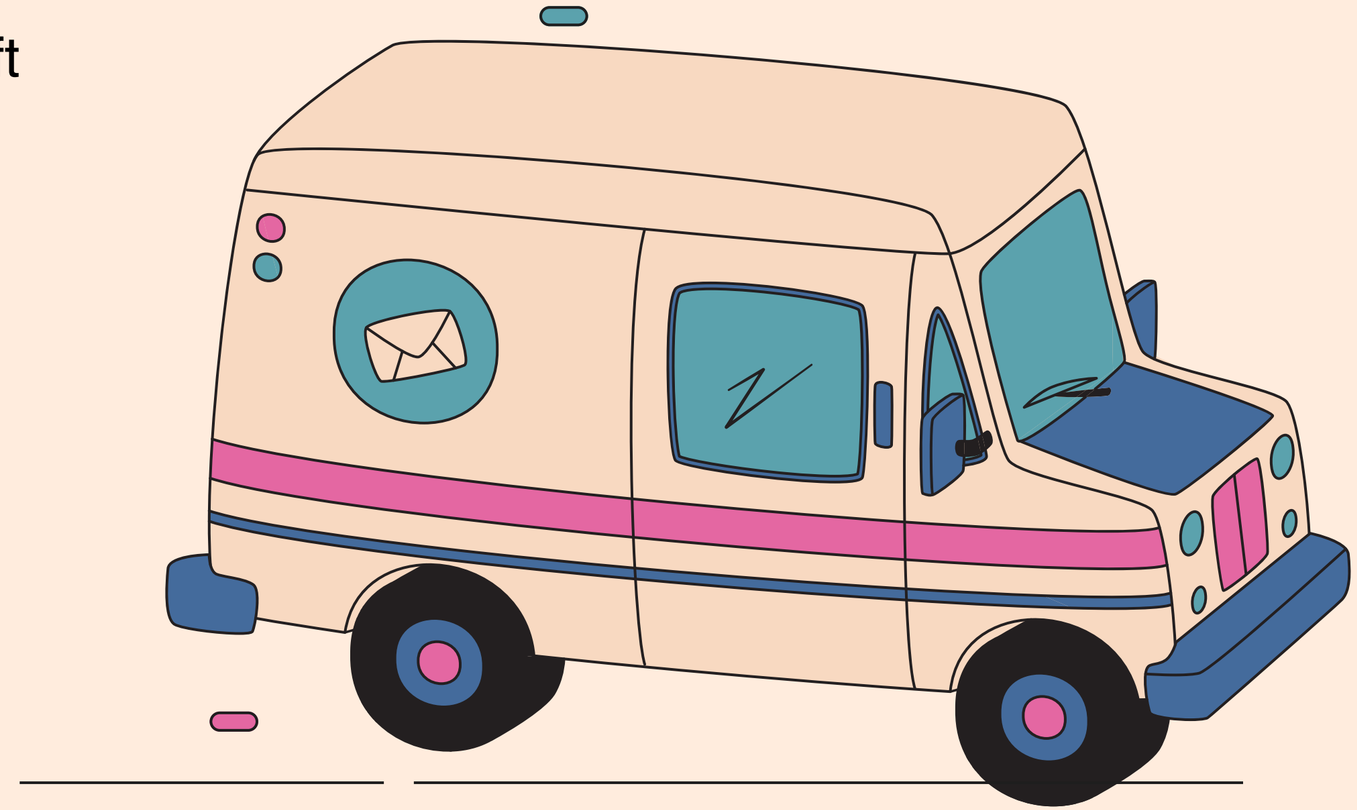

How It Works

- Registration system
- Weekly policy model
- AI-based premium calculation
- Automated triggers (mock API)
- Zero-touch claim system
- Payout simulation

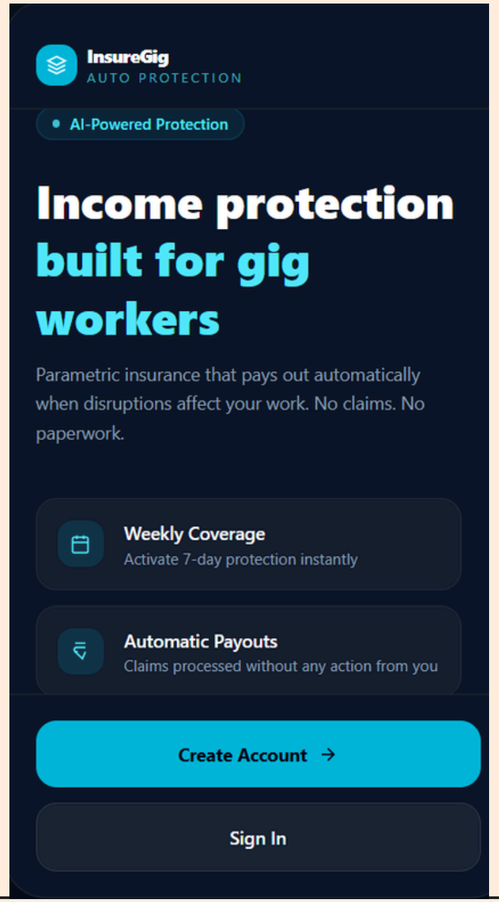

AI INTEGRATION

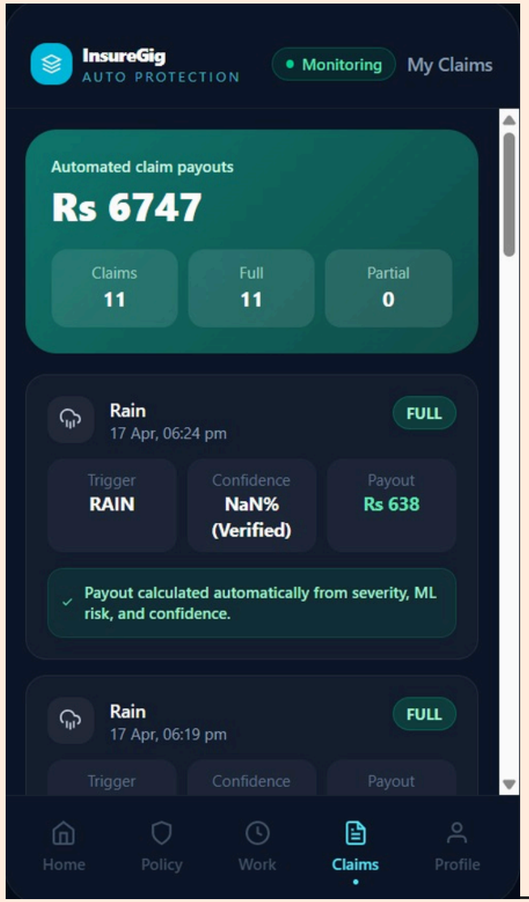

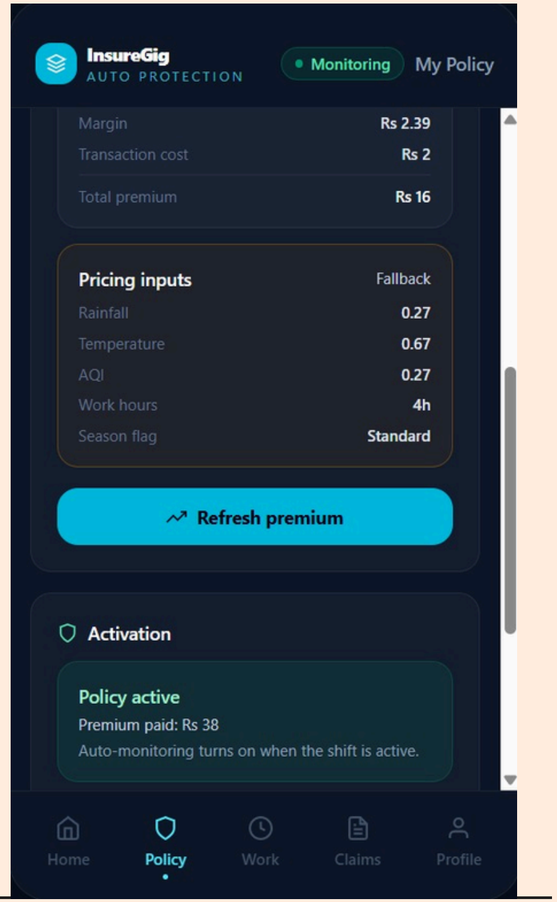

Model: Logistic Regression

Output: risk_score (0–1)

Used in:

- Premium calculation (core)
- Payout adjustment

Why ML?

Predicts disruption probability

Enables dynamic pricing

PREMIUM MODEL

Premium =

(Expected Loss × (1 + Margin)) + Transaction Cost

Expected Loss =

risk × exposure × income

Hyper-local pricing

Seasonal adjustment

Worker-specific risk

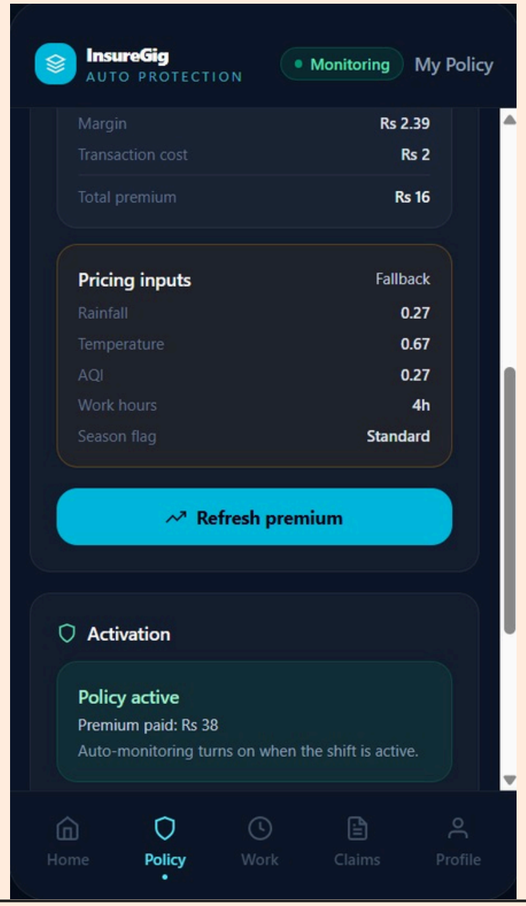

AUTOMATED TRIGGERS

Fully automated (no user action)

Triggers:

- Rain
- Heat
- AQI
- Flood (derived)
- Platform outage

Runs every 10–15 sec using mock API

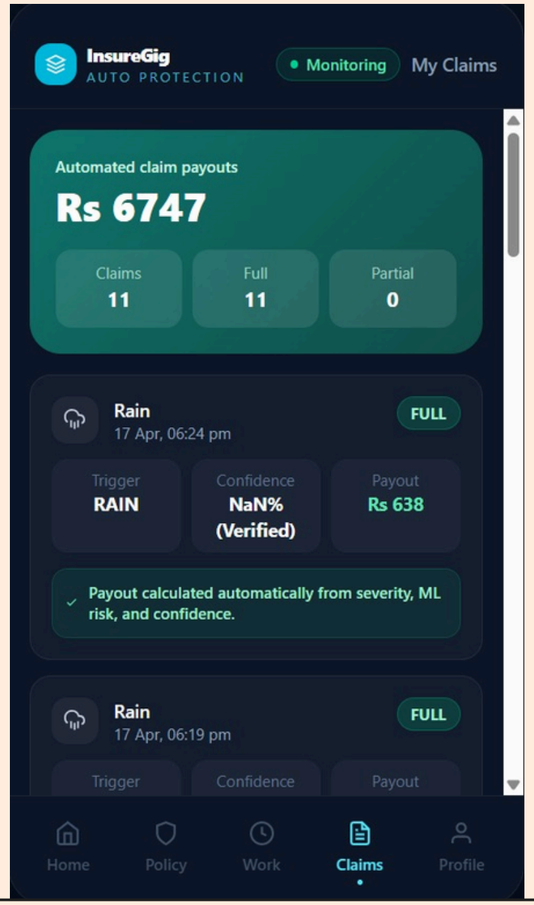

Location - Based Disruption Verification

Location Verification

- Enables real-time disruption detection
- Confirms worker presence in affected area
- Ensures fair and accurate payouts
- Prevents fraudulent claims (GPS validation)

Used only during active work sessions

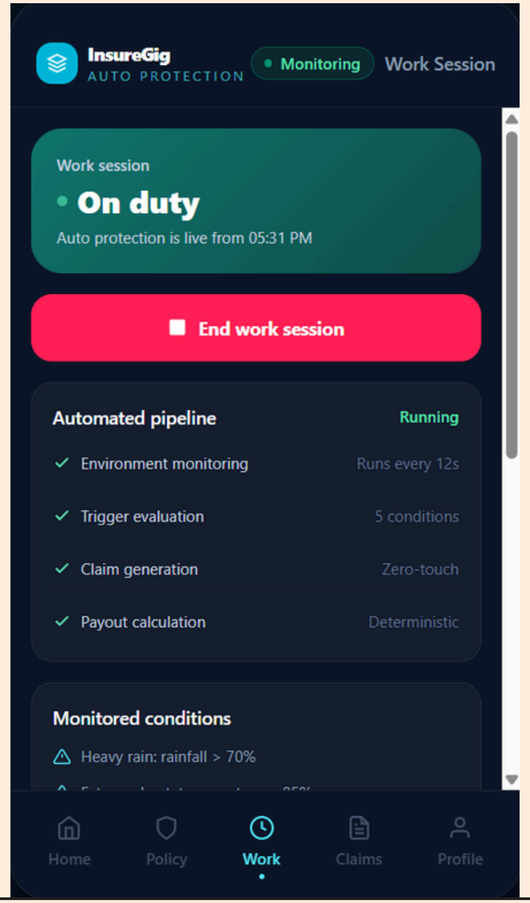

AI-Driven Worker Dashboard

Intelligent Worker Dashboard

- Real-time view of income protection status
- Displays earnings, claims, and payouts
- Shows policy and shift activity instantly
- Live environmental monitoring (rain, heat, AQI)
- Dynamic premium recalculation based on risk

Enables workers to track protection in real time

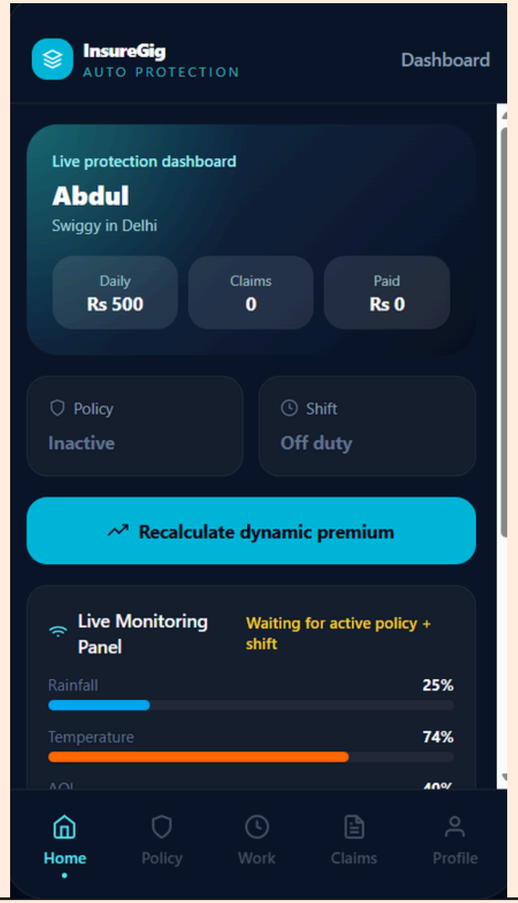

Thank You!